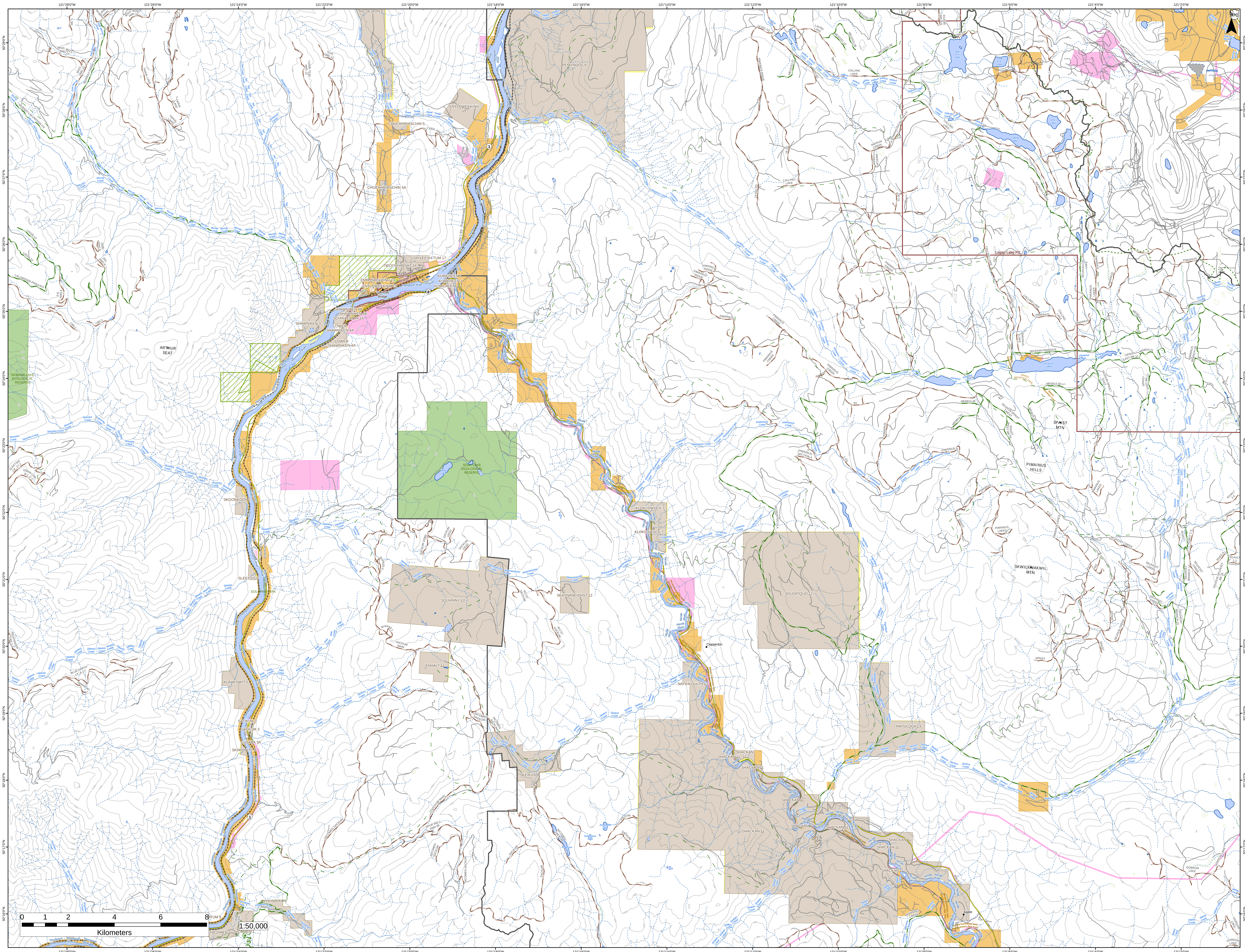

121°28'0"W
121°26'0"W
121°24'0"W
121°22'0"W
121°20'0"W
121°18'0"W
121°16'0"W
121°14'0"W
121°12'0"W
121°10'0"W
121°8'0"W
121°6'0"W
121°4'0"W
121°2'0"W
50°29'0"N
50°28'0"N
50°27'0"N
50°26'0"N
50°25'0"N
50°24'0"N
50°23'0"N
50°22'0"N
50°21'0"N
50°20'0"N
50°19'0"N
50°18'0"N
50°17'0"N
50°16'0"N
NICOELTON 6
PEMYNOOS 9
ENTLQWEKKINH 19
CHUCHHRIASCHIN 5
CHUCHHRIASCHIN 5A
LISH-LEESH-TUM 17
TWOYOHALSHT 16
ENTLQWEKKINH 19
KUMCHEEN 1
Spences Bridge
Spences Bridge FD
SHAWNIKEN 4B
SCHIKAELTON 16
SHAWNIKEN 3
LOWER SHAWNIKEN 4A
ARTHUR SEAT
SKWAHA LAKE ECOLOGICAL RESERVE
SOAP LAKE ECOLOGICAL RESERVE
Soap Lake
SKOONKOON 2
SLEETSIS 6
GOLDPAN PARK
KLOKLOWUCK 7
SKAYNANEICHST 12
SQUIANNY 10
SOLDATQUO 12
Clapperton
ENHALT 11
NAYKIKOULTH 13
KLAHKOWIT 5
SACKUM 3
GULADA 3A
SKHPOWTZ 4
SKEIKUT 9
SHACKAN 11
PAPSILQUA 13
MANNING CREEK
Agate
KYKINALKO 2
NICOMEN 1
Nicola Kamloops and Similkameen Rail Trail
Thompson River
Nicola River
Murray Creek
Twaal Creek
Pimainus Creek
Skoonka Creek
Sleetsis Creek
Squianny Creek
Kloklowuck Creek
Luckachin Creek
Skeikut Creek
Skuhun Creek
Skuhost Creek
Inkikuh Creek
Big O.K. Lake
Little O.K. Lake
O.K. Lake
Calling Lake
Pimainus Lakes
Logan Lake FD
SPAIST MTN
PIMAINUS HILLS
SKWILKWAKWIL MTN
PIMAINUS RIDGE
GORDON LAKE
0 1 2 4 6 8
Kilometers
1:50,000